

- Notes**
1. No deviation may be made from the details shown on this drawing without prior permission of the architects. Any discrepancy found between this drawing and any other document should be referred immediately to the architects.
IF IN DOUBT ASK.
 2. No dimensions should be scaled from this drawing.
 3. This drawing is to be removed from currency immediately a revised version is issued.
 4. The contractor must check the existing construction on the site prior to commencement of the works.
 5. All rights described in chapter 1V of the Copyright, Designs and Patents Act of 1988 have been generally asserted.

Rev	Date	Description
A	02.04	600 high site boundary fence shown
B	07.08	parking amendments

Ifor Rhys Ltd
 architects
 environmental designers
 landscape & interior designers

lower barn, 4 blenheim road,
 horspath, oxford, ox33 1ry

t **01865 874112**
 e iforrhys@iforrhys.com

client:	Corcoran Homes Ltd
job:	Proposed new dwelling at Elfin. Grove Road, Harwell, Oxfordshire
title:	Site Plan - as proposed
status:	planning issue
scale:	1 : 200
date:	june 2015
no:	1457 p101B

Appendix 2

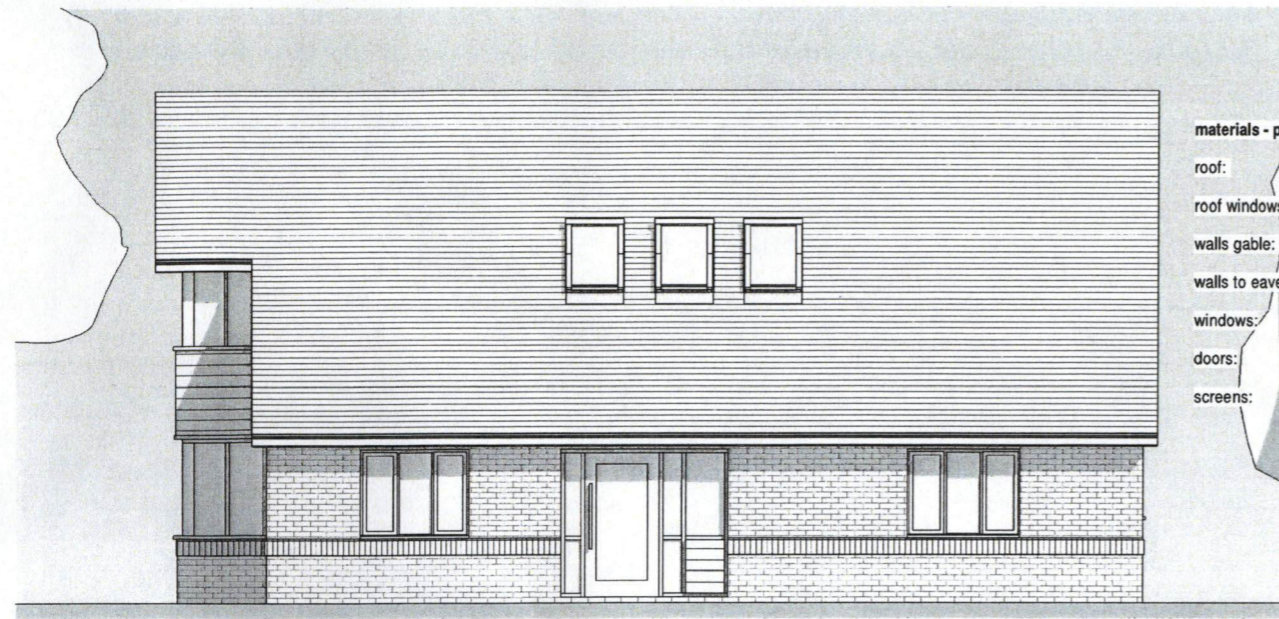

- materials - proposed:**
- roof: plain clay tiles
 - roof windows: velux roof windows
 - walls gable: sawn larch boards with olive green paint finish
 - walls to eaves: facing brick with plinth string course
 - windows: sw frames/hw sill - ivory paint finish
 - doors: sw frames/hw sill - ivory paint finish
 - screens: sw frames/hw sill - ivory paint finish

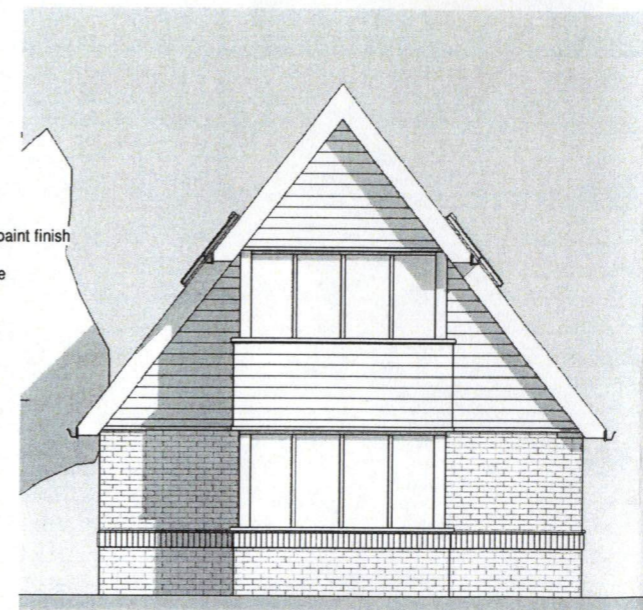

1 09.2 East elevation - as proposed
p103 1 : 100

2 08.2 South elevation - as proposed
p103 1 : 100

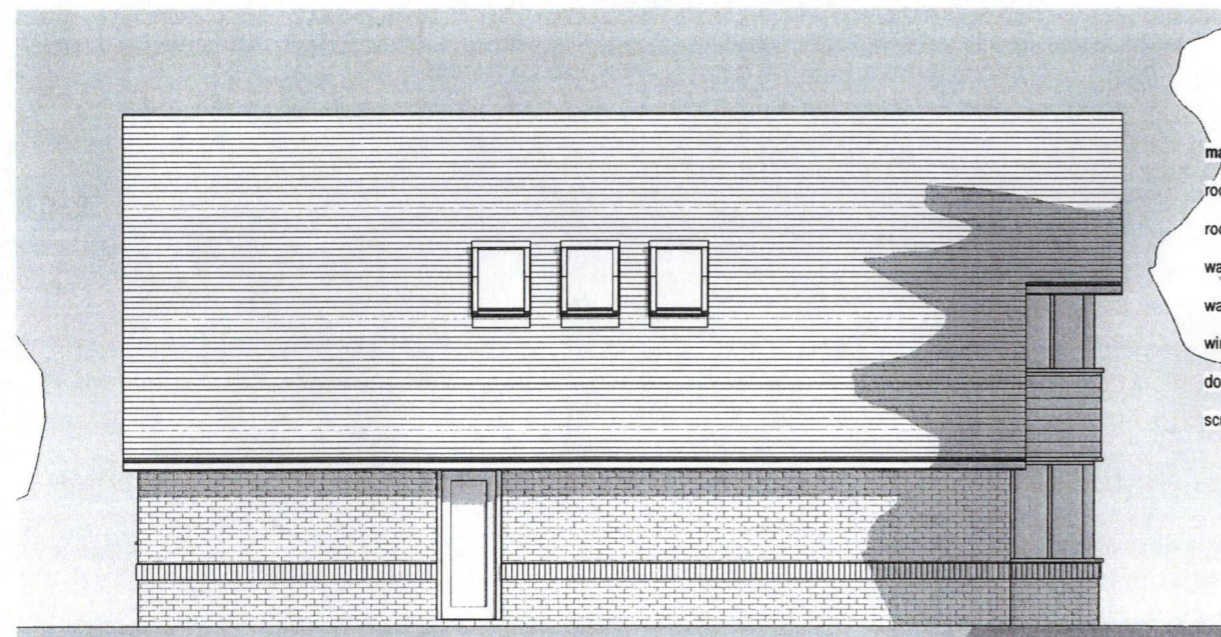

- materials - proposed:**
- roof: plain clay tiles
 - roof windows: velux roof windows
 - walls gable: sawn larch boards with olive green paint finish
 - walls to eaves: facing brick with plinth string course
 - windows: sw frames/hw sill - ivory paint finish
 - doors: sw frames/hw sill - ivory paint finish
 - screens: sw frames/hw sill - ivory paint finish

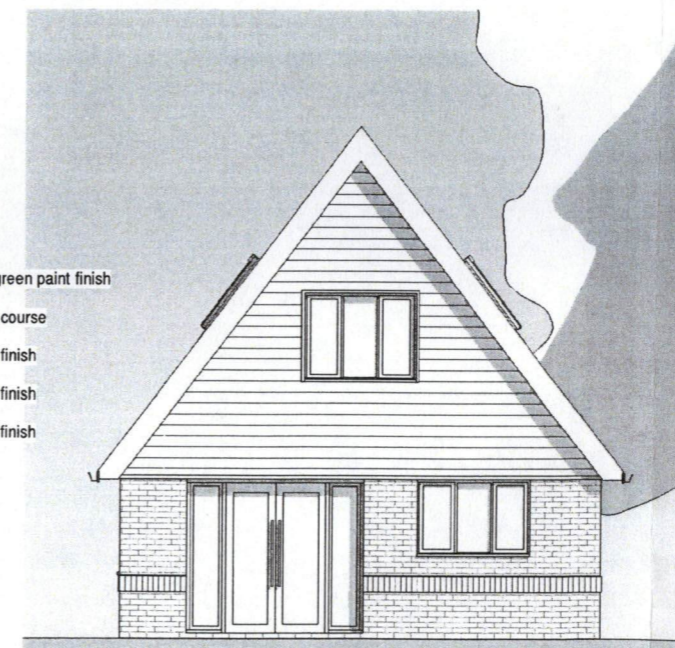

3 07.2 West elevation - as proposed
p103 1 : 100

4 06.2 North elevation - as proposed
p103 1 : 100

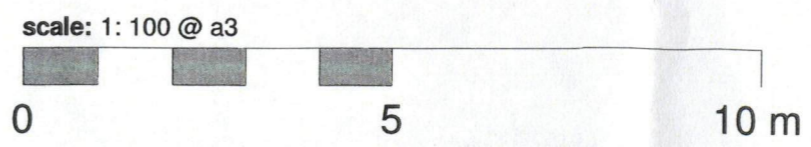

- Notes**
1. No deviation may be made from the details shown on this drawing without prior permission of the architects. Any discrepancy found between this drawing and any other document should be referred immediately to the architects.
IF IN DOUBT ASK.
 2. No dimensions should be scaled from this drawing.
 3. This drawing is to be removed from currency immediately a revised version is issued.
 4. The contractor must check the existing construction on the site prior to commencement of the works.
 5. All rights described in chapter 1V of the Copyright, Designs and Patents Act of 1988 have been generally asserted.

Rev	Date	Description

Ifor Rhys Ltd
 architects
 environmental designers
 landscape & interior designers

lower barn, 4 blenheim road,
 horspath, oxford, ox33 1ry

t 01865 874112
 e iforrhys@iforrhys.com

client:	Corcoran Homes Ltd
job:	Proposed new dwelling at Elfin, Grove Road, Harwell, Oxon
title:	Elevations - as proposed
status:	planning issue
scale:	1 : 100
date:	june 2015
no:	1457 p103



1 06.2p East elevation - as proposed
p104 1:100

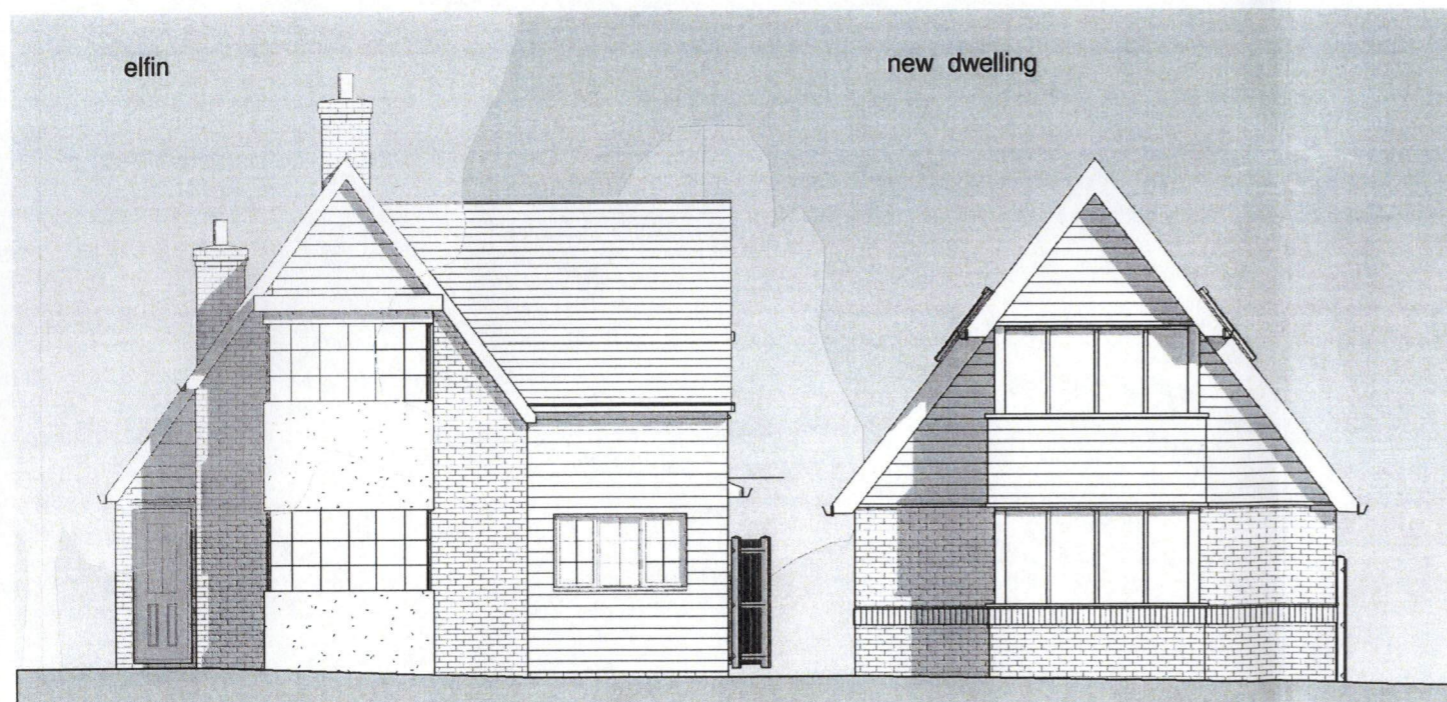

2 09.2p South elevation - as proposed
p104 1:100

Notes

1. No deviation may be made from the details shown on this drawing without prior permission of the architects. Any discrepancy found between this drawing and any other document should be referred immediately to the architects.
IF IN DOUBT ASK.
2. No dimensions should be scaled from this drawing.
3. This drawing is to be removed from currency immediately a revised version is issued.
4. The contractor must check the existing construction on the site prior to commencement of the works.
5. All rights described in chapter 1V of the Copyright, Designs and Patents Act of 1988 have been generally asserted.

Rev	Date	Description

scale: 1:100 @ a3

Ifor Rhys Ltd
architects
environmental designers
landscape & interior designers

lower barn, 4 blenheim road,
horspath, oxford, ox33 1ry

t 01865 874112
e iforrhys@iforrhys.com

client:	Corcoran Homes Ltd
job:	Proposed new dwelling at Elfin. Grove Road, Harwell, Oxfordshire
title:	Contextual elevations - as proposed
status	planning issue
scale:	1:100
date:	june 2015
no:	1457 p104